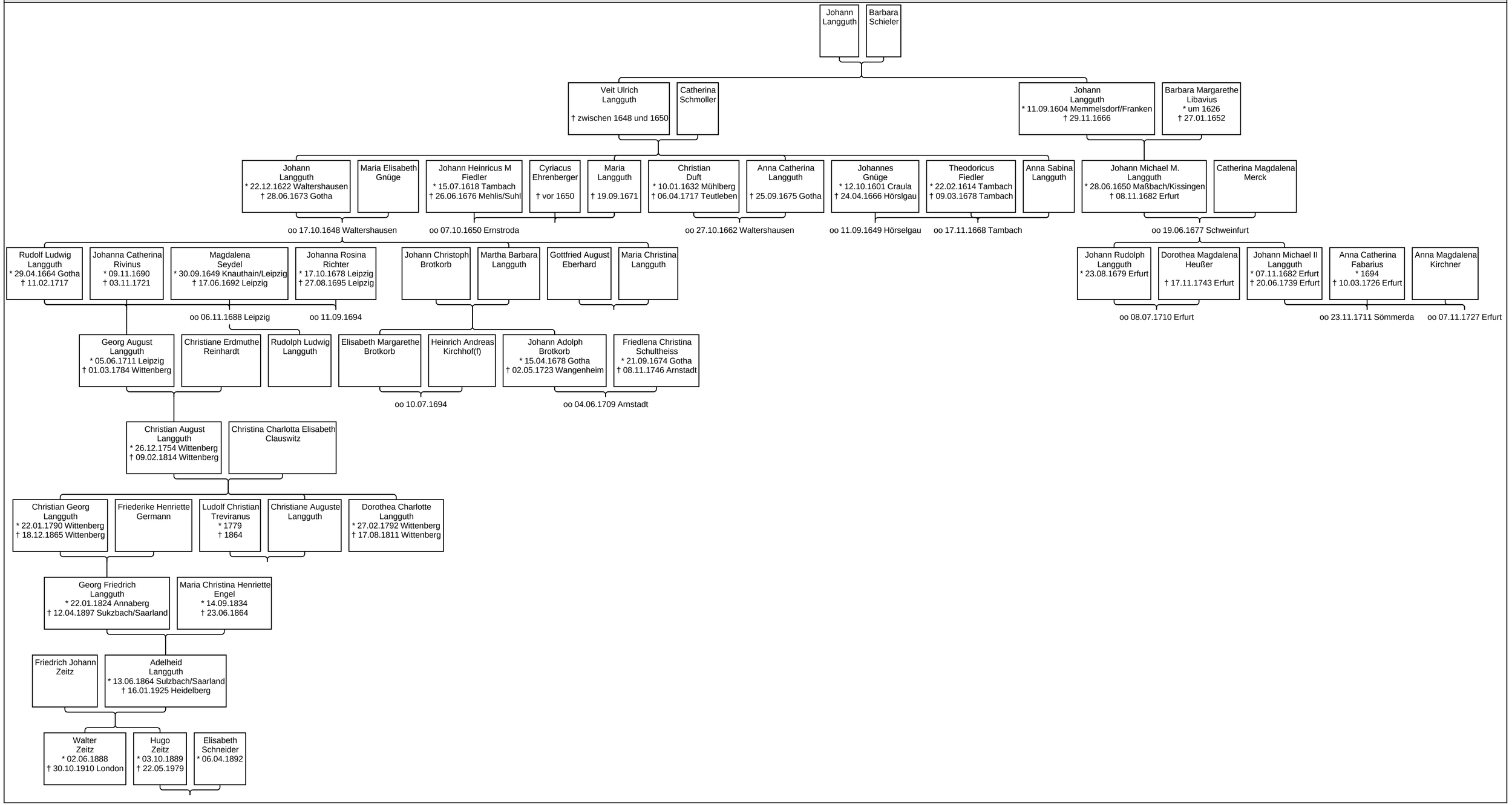Nachfahren von Johann Langguth